# MDE Series

Molding Power Inductors

Size 0640

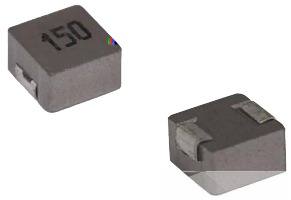


## FEATURES

- 
- 
- ℃
- 
- 
- 
- C C
- 

## APPLICATION

- L C
- 
- B
- DC DC
- B
- 

## Dimensions: [mm]

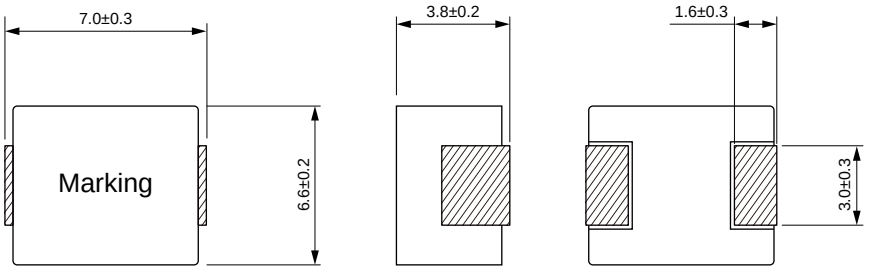


## Land Pattern: [mm]

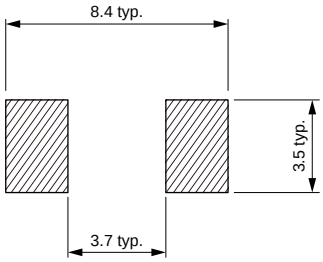


## Electrical Properties:

| | | | | | |
|---|---|---|---|---|---|
| MDE M | | | | | |
| MDE M | | | | | |
| MDE M | | | | | |
| MDE M | | | | | |
| MDE M | | | | | |
| MDE M | | | | | |
| MDE M | | | | | |
| MDE M | | | | | |
| MDE M | | | | | |
| MDE M | | | | | |
| MDE M | | | | | |
| MDE M | | | | | |
| MDE M | | | | | |

Saturation Current will cause L to drop approximately 30%

Temperature Rise Current: The actual value of DC current when the temperature rise is △T=40°C